In the "Game of Life" generally, as well as in want advertising, PERSISTENCE wins in nine cases out of ten.

DAILY NEWS

There is never, in reality, a business day in a store which does not produce lots of "news" for the store's patrons

VOLUME I. RICHMOND, CAL., TUESDAY, APRIL 7 1914. NUMBER ~~61~~ 79

BOARD GETS BIG PETITION

Council Lays Over Referendum For One Week

So intense was the silence at the meeting of the City Council last night when Judge C. S. Hannum presented the referendum petition, signed by nearly seven hundred voters, asking the City Council to put the proposition to remove the Standard avenue school from its present site to a site in the Wall tract, and convert it into a city hall, that had a pin dropped it could have been heard. When new business was called Hannum strode to the front, and in a few terse words explained he had a petition that he was presenting to the council. Then he handed the bulky document to City Clerk Fariss and it was officially filed.

Councilman Follett immediately took the floor and stated no action can be taken on the petition for a week, as it will take that length of time to go over the names of the voters who have signed the petition. Besides, the council earlier in the evening had passed a resolution to the effect that no communication or petition not officially filed with the clerk before noon on the day of a meeting could be acted on until the next regular meeting, or until an adjourned meeting.

"We are laying our cards on the table, to use a slang term," said Judge Hannum, in speaking to a News representative. "Those who were behind getting up the petition differ from the council in their opinions on the city hall proposition. Any action we take is to be taken fairly. Some kind of action must be taken on the petition."

Some of the members of the council are said to oppose the petition because of the fact that under the law elections on referendum petitions must be six months apart. The former election was on the anti-picketing ordinance and was held less than six months ago. Exponents of the referendum on the city hall matter state they do not intend to get the proposition on the ballot until the August primaries. By this time six months will have elapsed.

SPEND MILLIONS IN IMPROVING THE HARBOR

The millions to be spent toward making the Inner Harbor at Richmond one of the most modern in the world, means much to the future of this city. Now that the government's approval and its co-operation have been received and Congress has appropriated $428,000, both private and municipal interests are looking forward to a growth in population and values that will greatly exceed that of the past.

This attitude is justified. The immediate surroundings of the Inner Harbor are bound to quickly build up with business houses. Every section will feel the benefit of this improvement. Those fortunate enough to hold property adjoining the Inner Harbor wharves have an exceptionally good investment. Too much stress cannot be laid on this fact.

Richmond is recognized as the fastest growing city in the United States. It is not satisfied to mark time. The paramount idea is expansion and how it can be best accomplished. The natural location of the harbor is the biggest factor in its growth. Its success is assured by the combined efforts of the United States government, the City of Richmond and the Ellis Landing Co., of which Mr. Emanuel is president. This gentleman, who was recently elected director of the Contra Cosa Chamber of Commerce, holds the reigns in the development of the Ellis Landing Subdivision and the Ellis Canal with its docks and wharves adjoining those of the great Inner Harbor. His past success, commercial standing and unquestionable integrity are a matter of record. He is one of San Francisco's most esteemed and solid business men. In this, his first real estate venture, he has employed his usual clean-cut methods, which are universally admired; he is justly entitled to the success he has attained. Before purchasing the Ellis Landing property he thoroughly investigated the proposition from every angle. His search for facts in regard to the future led him to the National Capitol at Washington. His work and influence with the leading men of the country helped in no little measure to convince the government that immediate action was necessary to relieve the congested condition of San Francisco's harbor, by endorsing Richmond as a world port. Mr. Emanuel visited the largest harbors in the world, with the result that he is now duplicating the famous Bush Terminals of New York along similar lines.

The rapid increase of realty values in Richmond has been a source of continued joy. The monthly pay roll of over one-half million has given many investors a rich harvest in the past; much larger fortunes will be made in the near future.

The Ellis Landing Subdivision has not only the same pay roll to draw from, which is steadily increasing from enlarged and new factories, but it will receive the first and direct benefit from the combined pay rolls, shipping and industrial interests of the harbors and the Ellis Canal. If, therefore, logically follows that values there must multiply more rapidly. The public never had the opportunity to make such large and sure profits in a comparatively short time.

RETURN FROM CIRCUS TO FIND ROOMS ROBBED

Four apartments in the Alta, Fourth street and Macdonald avenue, were entered by thieves on Sunday afternoon while their occupants were taking in the circus. In all about $200 worth of jewelry was stolen.

On the first floor Mrs. S. B. Kurtz, Mrs. H. Bowers and Mrs. J. Korn reported to the police that they had lost property. On the second floor I. C. Dietrich found that his place had been entered.

Mrs. Kurtz stated that jewelry belonging to her daughter and consisting of a watch, bracelet and necklace, were gone, while Mrs. Bowers found that her watch was missing. Mrs. Korn lost a watch, a diamond ring and a few dollars in money.

Dietrich also lost a gold watch, a bracelet valued at $25 and some other jewelry belonging to his wife.

Upon the return of the parties from the circus a report was sent to police headquarters and Officer Phil Barry was detailed on the case. Barry immediately got in touch with the pawn shops about the bay, and it is expected that some of the loot will be recovered.

Officer Joe Munday found the back of a gold watch lying in a lot at the corner of Tenth street and Macdonald avenue. It proved to have been torn from the watch belonging to Mrs. Korn.

Two hours after Barry had been at the scene the chief and his chauffeur arrived. They walked around a bit and then left.

If any arrests are made it will be through the evidence gathered by Barry, who went into the case very thoroughly.

CEMENT JOB FOR CLUB IS DONE

Labor Made Pleasure When the Ladies of Richmond Club Serve Luncheon to a Large Crew of Men.

MUCH POMP MARKS THE STARTING OF BUILDING

Feature of Day Is Strange Mishap to Large Case of "Strength Producer" Presented Mechanics.

Richmond Club records disclose nothing so momentous as the laying of the foundation for the new club house Sunday. It is an event looked forward to by the ladies for many years, and the culmination of it sent all home to pass a contented night's rest.

Things began to buzz in the neighborhood of Eleventh street and Nevin avenue at an early hour on the Sabbath. Long before the mechanics showed up citizens began to flock to the site.

Then about thirty cement workers gradually filed in and at 8 o'clock the noise and din of work began. Things rambled along until 10 a. m. with all hands hard at work. Then a case of "strength producer" hove in sight.

Work was delayed until this gift was consumed. Back to work went the throng, dumping wheelbarrow load one after the other until close to the noon hour.

In the meantime the evidence of the strength producer had mysteriously disappeared and the ladies of the club hove in sight. Many stayed at home and prepared the foodstuffs while the following served it:

Mrs. C. B. Evans (chairman), Mrs. Charles Arn, Mrs. Fred Schram, Mrs. W. W. Felch, Mrs. F. G. Fall, Mrs. Kate Smith, Mrs. F. W. Smith, Mrs. C. S. Gibson, Mrs. Stultz, Mrs. L. R. Ribley, Mrs. J. B. Ogborn, Mrs. Fred Zimmerman, Mrs. W. A. Boone, Mrs. John Huston and Mrs. W. W. McLarney.

The luncheon was handed to the men across the table and each one had some pleasant remark to give the fair waitress. Everything went along smoothly and when an inventory of work done was taken at the noon hour it was found the job was nearly over. There was plenty to eat, and the menu consisted of everything which a grocery and butcher shop handles. All were satisfied and then there was more for anybody else who cared to eat.

The cement workers delegated the following to do the work:

J. H. Duus, William Pennington, Peter Ansey, Frank Ansey, Nels Cederholm, Joseph Muren, John Peacham, William Washington, Archie Thorn, John Thompson, W. J. Healy, A. Weiling, John Thompson, George Gasmer, V. A. White, B. Hottinger, G. Matroni, R. Kelly, F. J. Floyd, Peter Hansella, C. A. Twogood, O. N. Smith, S. Funali, S. C. Rogers, Herman Mers, J. Lucas, J. Martin, C. Millward, A. M. Hill and Fred Zimmerman.

HUNDREDS WATCH BIRDMEN IN FLIGHT

Three birdmen passed over Richmond yesterday afternoon, and caused enough consternation to tie up business for a few minutes while merchants and customers watched their flights. They were flying at a terrific height.

At the speed at which they were going the race from San Francisco to Fresno promised to be of short duration. There were seven in the race, but only three passed over here.

Schapiro Latest Magnate to Open Tract Within Easy Reach of City

Who in Richmond does not know Ben Schapiro, or know of him? His name is Bernard, but his friendsnever think of calling him anything but "Ben." Warm hearted, smiling, honest, Ben Schapiro is a part of Richmond. He is one of the pioneers whose faith in the city was formed back in the days of 1901, when there were only a few houses and muddy roads, where now are four story buildings, and paved streets. Schapiro has seen Richmond grow to a city and he says he will see it grow to a metropolis.

Schapiro was one of the first men to bring a factory here. With the assistance of colleagues he brought the big furniture plant to this city. He has given without stint of his money and time to every development project and is looked upon as one of the leaders in the campaign of progress that has made Richmond famous.

Richmond Traffic Center is the name of the new property, among the finest in all the East Bay territory, that the Schapiro interests have just put on the market. It is last piece that was held by the Realty Syndicate on San Pablo avenue, now the State Highway. It is high class business and residence property.

FASTER SERVICE TO OAKLAND CONSIDERED

Faster trolley service between Oakland and Richmond is being contemplated by the San Francisco-Oakland Terminal Railways, according to statements made last night by one of the officials of the traction company who is in a position to know what is going on. As late as yesterday afternoon at a meeting of the officials of the company, held in Oakland, the matter was discussed. Ways and means for a faster service were gone over at the council meeting, but no definite action was taken. The matter will be taken up again in the near future.

With the completion of the double tracking in Richmond, with a possibility of double tracking in Pullman in the near future, it is thought that some plan can be devised whereby ten or twelve minutes will be clipped off the running time between this city and Oakland.

Eight cars similar to those in use on the Key Route, are now being prepared in Oakland for the Richmond run. These cars are declared to be higher powered than those now in use, and through their medium Richmond residents will probably get a faster service than at present.

STEAM ROLLER TOO MUCH FOR LOCAL PEOPLE

Protesting against the present quartering place of the city steam roller, eleven residents of Seventh street, near Macdonald avenue, last night filed a petition with the council asking that the roller be removed to a more remote part of the city.

Here are some of the reasons advanced by the petitioners why the roller should be removed.

Because it has hurt the pavement on the street, by indenting the paving several inches by being constantly left to stand in the one place, because it darkens the entrance to the barn in front of which it stands, and therefore is a menace at night and because it fills their homes with soot and smoke.

The matter has been referred to City Engineer Chapman, who is racking his brains trying to find a place to put the gigantic machine.

TAKES BRIDE AT EARLY SUNDAY SERVICE

Lewis Washington Zecher, boilermaker at the Standard Oil plant, surprised his many friends as well as his relatives, Sunday, when with Miss Annie Forsman he went to the Wesley Methodist church and was married by Rev. D. W. Calfee.

After the ceremony the two repaired to the Zecher home, 801 Seventh street, where a wedding repast was served. Th two have hosts of friends here and many affairs ar bing planned for them.

COUNCIL NOT TO DONATE $1500

Rivers and Harbors Committee May Not Be Entertained Here Because of Lack of Money.

MATTER IS LAID OVER UNTIL NEXT MEETING

Follett Asserts That He Cannot See Where Money for the Donation Is To Come From.

Because of the fact that so much money has been expended on various municipal improvements of late, the city of Richmond may not be able to put up the $1500 asked for by the Richmond Industrial Commission, to be used in entertaining the Rivers and Harbors Committee of Congress, which will visit the coast in June. Councilman Follett asserted last night that he could not see where the council could set aside the necessary $1500 from the treasury.

He stated that he had studied the matter out, and the longer he studied the less chance he saw of the possibility of granting the appropriation. He asserted that he did not think the Board of Supervisors would aid in the matter of appropriating and that the city could expect little or no help from the county.

The matter was laid over until next Monday night, and it is possible by that time some scheme will be broached whereby the desired funds for entertainment can be secured.

TO CONDEMN SIX ACRES FOR PARK

Pleas made by many residents of the west side several months ago to have the six-acre tract located near the Washington school converted into a city park seem in a fair way to be answered. At the meeting of the council last night City Engineer Chapman was ordered to prepare plans and specifications which will ultimately lead to condemnation proceedings against the property, which is owned by John Nicholl.

It is probable that a commission will be appointed to delve into the proposition. The matter passed unanimously when it came before the city dads.

NEW POTATOES, 4 lbs for 25c

ASPARAGUS, 4 lbs for 25c

GREEN PEAS, 4 lbs for 25c

STRAWBERRIES 10c per bskt.

3 for 25c.

Have you tried our Corinthian Brand Butter and our Holsum Bread.

PULSE BROTHERS

QUALITY GROCERS

Telephone 135

RICHMOND DAILY NEWS

GEORGE A. CARRERE ..... Editor

Published every morning (except Monday) by the Richmond Daily News (Inc.), 250 Sixth Street. Phone Richmond 52.

Entered at the Postoffice at Richmond, California, as second-class matter.

SUBSCRIPTION RATES
(By Carrier)

Per month ..... .40
Six months (in advance) $2.00
One year (in advance) $4.00

FRATERNITY MEN AND EDUCATIONAL SUCCESS.

For some time data has been collected to prove that those high school and university students who are members of fraternities are the least successful in their class. It has not been hard to sustain the affirmative of that proposition, and in fact the only reply possible to the charge that fraternities contribute to lower the standard of students is that the best students do not enter them, and there is possibly some truth in that statement, because a man who is really studying and who really desires to pass and make a success of his education has no time for much of the nonsense that goes with fraternities.

But Cornell University has given the most thorough and careful investigation to the subject of any of the big schools, and here is the result of two years' careful records: Average of 1520 members of Greek letter societies in their studies, 70, and average of 3400 students not members of the societies, 74.2. Two years ago the figures were, for fraternity students, 70, and for non-fraternity students 73.9, so that practically the figures have not changed for the past two years.

It should be noted, also, that the percentage for the non-fraternity students is for a very much larger number of students than for the fraternity, and that, therefore, it is not as high as it would have been had the same number of fraternity students been picked out and the percentage based upon them. Either, then, the poorest students and the weakest minds get into the fraternities, or fraternities have a detrimental effect upon the students who belong to them. We are inclined to think that both reasons are partly correct.

The student who goes to a university to learn and to make the most out of his educational opportunities will not, as a rule, join a fraternity. He is too busy for much social intercourse. He is too much occupied with business to have time for the many nonsenses of fraternities, and to loll around a fraternity house when it would be much better to be in the library working. Again, the weakest minds will seek fraternities, because they are not as intensely interested in their studies and are more bent upon pleasure, studying being a labor, not a pleasure, for them, as it is for brighter intellects.

What is true of the big universities is even more true of the high schools, where the minds of the pupils are far less matured and where there is a childish desire for amusements of all kinds and an ambition to shine as a great pitcher rather than for class attainments. There is no question but that the school management has not done what it should to elevate academic matters in the eyes of the pupils and undue prominence has been given to athletics, but that is another subject to be discussed later. The point that we desire to impress upon young people ambitious to secure a first-class education is to keep out of fraternities, and that to belong to a fraternity is rather an evidence of mental weakness, and lack of ability, than the contrary.

THE INEVITABLE IS HAPPENING.

When against the advice of all those who had had experience with the Filipinos, the President decided to take the government out of the hands of Americans and to give it to the natives, it was freely predicted that among other results of the new policy would be defalcations and dishonesty in public affairs. Everywhere that Asiatic races have had financial matters to handle that has always been the result in government affairs. And while the Chinese are noted for their honesty in private matters, they are equally as famous, or infamous, for their grafting in public affairs. It is not surprising, therefore, to learn that the reports from all parts of the islands where the treasurers and accountants are natives show deficiencies and that dishonesty in the public service is rampant.

Here, for instance, is a dispatch from the islands to which we would call special attention

"MANILA, April 18.—Since the decrease in the number of American supervisory auditors, cases of shortage in accounts are said to be showing an alarming increase. The auditor's department today reported three cases of shortages aggregating $11,500 and expressed the fear that there are many more. The American inspector in the Province of Pangasinan, Luzon, declares he has uncovered a veritable conspiracy to loot the government of funds."

There is nothing, as we have said, astonishing about that news. The only surprising fact is that a man as well read and supposedly as learned as the present President of the United States should have supposed that result would not follow from the policy which he has adopted.

It is costing humanity a tremendous toll to teach the President and secretary of state that inferior races can not be judged by the white man's standards, but it is to be hoped that before this administration is over that fact may be demonstrated to the satisfaction of alll the sentimentalists in the country, provided they are not so blind that they cannot see and so set in their views that they will not learn.

The history of the giving of the ballot to the negro in the South, the history of the present trouble in Mexico, the history of the troubles now beginning all over India, the history of the new plans for the Philippines, all serve to emphasize that lesson, but yet there are some so stubborn that they will not learn, and the result is misery for themselves and a heavy burden for the white man to bear.

NEW YORK TAKES A STEP BACKWARD.

New York has just passed a law that employes who are not required to work more than eight hours daily will not be entitled to a day of rest. It is hard to understand how the labor leaders in New York allowed such a pernicious regulation as that to pass through the Legislature.

The number of hours a man works in any given day should have nothing to do with the question of his day of rest. A day of rest means that the employe shall have one day in seven to do as he pleases. That for an entire twenty-four hours he shall be free to come and go as he pleases without being expected to perform any labor. The fact that a man works only eight hours a day, or only three, would not alter the fact that every man needs one day entirely to himself. If the eight hours comes any time during the day they serve to break up the whole day of holiday and to make it impossible for the man to have the full enjoyment of his rest. He cannot go out of town for a few hours' relaxation, he cannot take his family on a little picnic, he cannot be a family man, or a sweetheart in the full sense of the term, if he has got to work at a given hour.

The day of rest is of divine institution and man is so constituted that he needs a day of complete relaxation from the daily routine of his work, and the employer who demands seven days' work from his employe, even though they be short days, or the employe who agrees to work seven days when he can get out of it, are both foolish. Rest is an economical proposition, and the man who has a reasonable amount of rest is always a far more valuable employe than the man who has none.

It is to be regretted, therefore, that New York has enacted such a foolish and pernicious law. It is a step backwards, and it should be repealed by this Legislature at once and before it has time to go into effect.

Have you noticed the latest improvement in the News? The sporting page has now an attractive heading and is filled with good live matter. The sporting editor of the News is an old hand at the game. He has reported sporting matters, especially baseball, for years, and what he does not know about the game is not worth considering. During the baseball season the News will give all the news all the time about the great national game, and you can rely on its reports.

Two cadets were discharged from West Point last week for failure in their mathematics. One was the star shortstop and the other a topnotcher in the football team. Does not it look as though there were cases of cause and effect in their experiences and reason for failure?

The new municipal wharf is another evidence that the city of Richmond is coming into its own. It will mean a large increase in commerce for this port, and that means prosperity and more business all around.

The visit of Assistant Secretary of the Navy Roosevelt and his admiration for Richmond's harbor is another strong indication that the future of this town is of the brightest.

OFFICE AND YARDS, OPP. S. P. DEPOT, RICHMOND, CAL.
Richmond Lumber Co.
Incorporated
ALL KINDS OF BUILDING MATERIAL AND MILL WORK
FRED C. NEWTON, Manager. Phone Richmond 49

Quick Service. Reasonable Prices.
PHONE 1007
SUBWAY LUNCH COUNTER
J. R. FLOYD, Proprietor
The finest steaks and chops. Macdonald Ave. at Sixteenth.

Now IS The Time TO PAINT
ENAMEL THAT BATH ROOM. ENAMEL THAT IRON BED. PAINT THAT BUGGY. VARNISH THAT FRONT DOOR. VARNISH THAT OLD CHAIR.
But Use ACME Quality Paint
Square Deal Hdw. Co.
315 Macdonald Avenue Phone 286

W. G. WISE
Blacksmith and Horseshoer
Auto Springs Repaired
Rubber Tires
Put on Buggies
PHONE 1015 1023 MACDONALD AVE.

"Home Cooked"
..... DEPARTMENT .....
Open for Business
Try our Salads or Pastry. Many other good things ready to eat
B. McWHORTER
147 RICHMOND AVENUE PHONE 105

Phone Richmond 580
Richmond Furniture Hospital
CONRAD LORENZ, Prop. CARPENTER and CABINET MAKER
Estimates furnished for all classes of work.
Window and Door Screens a Specialty
109 MACDONALD AVENUE, Bet. First and Second Streets

Robert Pillow Alfred Pillow
Drayage and Storage
Pillow Bros.
Seventh and Macdonald
Feed, Fuel and Building Materials
Motto: A Square Deal to Everyone
Women appreciate good clean lasting Coal Live Oak Wood for a cozy fire-side
Phone 91 RICHMOND

LUMBER
And Mill Work
Irwin & Lewis Lumber Co
TWENTY-FIFTH STREET.
Near Pullman Shops. Phone Richmond 791

ANNOUCEMENT
In accordance with the request of my friends I hereby announce my candidacy for the office of
Coroner
of Contra Costa County at the Primary Election, Aug. 25, 1914.
General Election November 3, 1914.
James G. Clark

To the Voters
At the request of his friends
ZEB KNOTT
Announces himself as a candidate for
Supervisor
District No. 1,
Contra Costa County.
Primary election August 25, 1914. General election November 3, 1914.

Heavy hauling and teaming; excavating and small contracting.
J. H. Hine
Phone 557 536 Pullman ave.

Specials
Impt. Canned Goods
Mushrooms, extra fancy, small tins 10c
Puree De Foies Gras Truffee 25c
French Peas, small tins, 15c; 2 for 25c
Consarve, small tins 10c
Tomo, in Olive Oil 15c
GoldenGateGrocery
801 Macdonald Phone 88

Portola Cafe
714 MACDONALD AVE.
The Place to Eat
Your Friends Eat Here.
Private Dining Rooms for Ladies.

Milk, Cream and Butter
We supply the kind that calls for permanent patronage.
PT RICHMOND CREAMERY
220 Richmond Avenue
Phone 198

Marshall Steel Co.
Expert Cleaners and Dyers
822 Macdonald Ave. Phone 691

THE COZY
W. E. Henry, Prop. Agt. Harbor Creamery Co., 148 Washington ave., Point Richmond.
Ice Cream, Candies, Confectionery Wholesale and Retail.
Phone 65.

When you want to move we move Early or late.
Olds Transfer

1014 Macdonald Ave.
Phone 536.
Residence, 15 Twentieth street.
Phone 275.

Now Open for Business. Ladies' and Gents'
Bellegrade Co. French Laundry
Finish, Rough, Dry and Wet Wash
STRICTLY UNION.
264-66 Fourth St. Phone 833

Special Milk For Children
From Cow to Customer
Harbor Creamery
512 Macdonald Ave., Tel. 703
148 Washington Ave.
DELIVERY TO ANY PART OF THE CITY

Popular Bakery and Coffee Parlor
Quality Bakery
417 MACDONALD AVENUE
Between Fourth and Fifth

ANTI SALOON MAN DRAWS BIG CROWD

Secretary of the Navy Daniels was commended for the stand he took in prohibiting the use of liquor among the officers of the navy, by Howard H. Russell, founder of the Anti-Saloon League, who spoke to a big audience in the Presbyterian Church Sunday afternoon. "Why can't we have the same ruling for the army?" said the speaker.

Russell dealt with the various phases of anti-saloon work as it is being carried on in the United States and expressed himself as optimistic in regard to the work that is being done. He stated that nowhere does the outlook seem better than in Richmond. He produced a considerable amount of statistics, which he dealt at length upon.

MORAN REMAINS IN FINAL ABODE

With sorrowing friends of his lifetime in attendance, the funeral of the late Patrick B. Moran of Stege, who died Thursday following an attack of heart failure, was held at 2 o'clock yesterday afternoon from the Smallwood parlors on Macdonald avenue. Rev. Guy A. White was the officiating minister. The remains were interred in the Sunset View cemetery.

MARTINEZ READY FOR VISIT OF VETERANS

MARTINEZ, April 21.—Elaborate preparations are being made for the entertainment here of the United Spanish War Veterans, May 11 to 14. Headquarters have already been established at the Martinez Hotel for the Ladies' Auxiliary, Rose Hill Camp No. 24 being in charge of the ladies' end of the entertainment.

A reception committee, composed of the wives, mothers and sisters of veterans of Contra Costa county has been appointed to receive the visiting members of the order upon their arrival at the encampment. Department Commander Rose Hills will be present during the session.

Henry W. Lawton Camp of Vallejo will attend with a large quota of members and guests, and power launches will be chartered to run between Vallejo and Martinez to transport the members of the order who are connected with the naval headquarters at Mare Island.

A feature of the entertainment provided for visitors will be a bay excursion, upon which members of the Vallejo lodge will give a banquet for members and guests. At the camp in Martinez daily salutes will be fired from twelve-pound howitzers, loaned by the county from its courthouse ornaments. Following have been named as a reception committee for the occasion:

Alice McGregor, Minnie Rathmenner, Carrie J. Jensen, Edna Jensen, Kate Levada, Theresa Marino, May McNamara, Hattie O. Jensen, Susie V. Dent, May L. Hal, Mabel McCue, M. C. Dickie, M. A. Dickie, Mrs. R. Jenkins, Rose Milliff, Annie Mammen and Minnie B. Boyer.

INSANE WOMAN IS ONE COUSIN OF OFFICER

Tossing five-dollar gold pieces into the gutter was what Mrs. Minnie Barry of San Francisco was doing until Officer Phil Barry interrupted her. No, they were not real gold pieces—only mythical ones—but Mrs. Barry had just as much fun a sif she held in her grasp the genuine article.

Barry took her to the police station and booked her. "Have you any relatives residing in Richmond?" queried the booking officer.

"Only one, a cousin," replied the insane woman as she pointed to the officer who brought her in.

"Knock out," whispered Barry as he left the place.

MISS PEARSON BETTER.

Miss Gladys Pearson is rapidly convalescing at her home on the west side. The popular Miss recently underwent an operation for appendicitis and it will be glad news to her friends that she will soon be out.

Dr. R. C. Blake makes a specialty of all eye, ear, nose and throat troubles. Glasses accurately fitted. Offices in Pillow building. 707 Macdonald ave., at Seventh. 3-14-tf

Jessie Dean Moore, vocal teacher; every Thursday afternoon at Pillow building, Macdonald ave. and 7th, room 14. 3-6-tf

Subscribe for THE NEWS.

PARK OPENING IS HARD ON CAR OPERATORS

"In the good old summer time" has not attractions for the hard worked carmen, who got instead of a vacation yesterday a notice that in future only one crew would be left on Sundays instead of four as in the past.

The opening of Grand Canyon Park chief picnic resort about the bay, was the cause of sudden shift orders. As the carmen expected such an order it had little effect on them, besides giving them the "drops" a little more.

BAPTIST MEN TO TAKE CHARGE OF SERVICE

On next Sunday the men of the First Baptist church will have entire charge of the services, according to an announcement made yesterday. Two weeks ago a girls' class of the church took charge of the services, and the members of the class acquitted themselves so creditably that the men of the church asked to be given a chance to show what they can do. Announcements of hymns, ushering, collections and devotional services will be under complete charge of the men.

TO THE VOTERS OF THE FIRST SUPERVISOR DISTRICT, CONTRA COSTA, CAL.

I hereby announce myself a candidate for the office of Supervisor to represent the people of the above District on the Board of Supervisors of Contra Costa County.

Primary Election August 25, 1914.
General Election Nov. 3, 1914.

As under the existing law the election for County Offices is non-partisan, I propose to base my candidacy upon a determination to act as an official in a non-partisan manner and not to be swayed in my official conduct by political or other influences.

Very respectfully,
WM. F. HUBER.
Party affiliation: Republican.

Men's Hats
John B. Stetson and Kingsburry
All Styles and Colors and Latest Novelties
Shirts
Cluett, Peabody Wilson
INDIAN SUITS AND COWBOY SUITS FOR BOYS AND GIRLS
ELSIES'
Richmond's Largest Furnishing Store.
111-113 WASHINGTON AVE., PARK PLACE

IMPERIAL RESTAURANT
For Ladies and Gentlemen
Excellent Cuisine and First-Class Service at Popular Prices
Short Cakes a Specialty
"Special" Sunday French Dinner, with Wine, $1.00
M. Dabovich, Prop. Phone Richmond 870
MACDONALD AVE. at Fifth Street

Rainier Beer
Richmond Winery
Agents
COR. EIGHTH AND CHANSLOR. PHONE 398
Also the Best Wines and Liquors. Free Delivery.

FRATERNAL ORGANIZATIONS

WOMEN OF WOODCRAFT — Log Cabin Circle No. 5408 meets every second and fourth Tuesday of each month in Bank hall, corner Eighth and Macdonald avenue. Mrs. Anna B. Richards, Guardian Neighbor; Elfreeda Scott, Clerk.

ROYAL NEIGHBORS—Maple Camp No. 4027, Royal Neighbors of America. Meets every Friday afternoon at 2 o'clock at Bank Hall. Visitors cordially welcome. Ella Bowman, Oracle, Louise Wymer, Recorder, 643 S. Fifteenth street.

MODERN WOODMEN — El Cerrito Camp No. 11622, Modern Woodmen of America, meets every Tuesday evening at Bank hall, Eighth and Macdonald. F. E. Tiller, Consul; C. B. Evans, Clerk.

REBEKAHS — Richmond Rebekah Lodge, No. 206, meets first and third Thursdays in each month at Bank Hall, Eighth street and Macdonald. Amy F. Thrall, N. G.; Mrs. Margaret Shea, Secretary.

PYTHIAN SISTERS — Richmond Temple No. 86 meets every Monday evening at Pythian Castle on Fifth street, near Macdonald. Amy Carpenter, M. E. C.; Alta Cook, M. of R. and C.

INDEPENDENT ORDER OF FORESTERS—Richmond Court, No. 4940. Meets first and third Fridays of the month at Sequoia Hall. L. E. Hutchins, Chief Ranger. Miss Helen Fussell, Financial Secretary, 400 Macdonald avenue.

KNIGHTS OF PYTHIAS — Richmond Lodge No. 13 meets every Friday evening at Pythian Castle. Visiting brothers are cordially invited to attend the meeting. O. F. Lilly, C. C.; A. S. Lilly, K. of R. & S.

PYTHIAN SISTERS—Contra Costa Temple, No. 113, meets every Saturday evening at Pythian Castle on Fifth street, near Macdonald. Bessie Gregory, M. E. C.; Jessie Persy, M. of R. and C.

ODD FELLOWS—Eclipse Lodge No. 403, I. O. O. F., meets every Monday evening at 8 o'clock, at Bank hall, corner Eighth and Macdonald avenue. F. W. Heckman, Noble Grand; E. G. Alexander, Secretary.

CEMENT WORKERS' LOCAL NO. 138, A. B. of C. W., meets every Wednesday evening at 7:30 o'clock at the Labor Temple, Fourth, near Macdonald. O. N. Smith, president. C. A. Twogood, secretary.

HERMANN SONS—Richmond Lodge No. 37 meets at Bank hall, corner Eighth and Macdonald, every first and third Wednesday nights at 8 o'clock. A. Geiger, Secretary.

CIRCLE LADIES OF G. A. R.—Meet second and fourth Tuesday afternoons at 2 o'clock in Bank Hall. President, Mrs. Mary B. Moyle; secretary, Mrs. Nettie Murry.

Make your Real Estate ad. on which investors and home hunters will investigate IN THEIR OWN INTERESTS.

Among the "Live Wires"

IN THE REALM WHERE MONEY GROWS LIKE TREES

SELF INTEREST will induce hundreds of people to read and consider your "Business Opportunity" ad.

W. H. Conn T. G. Conn
CONN BROS.
REAL ESTATE, INSURANCE
610 Macdonald Avenue

$650 buys one lot on 10th st.; half cash, bal. $10 per month.

$300 cash buys one lot on 15th st., near Chanslor.

Two lots, 5-room house, on 8th st.; street work paid; $2000; $300 down, bal. $20 per month; 7 per cent interest.

Four-room house and two lots on 7th st.; price $1300 cash.

Two lots, 4-room house, on 7th st.; prices $1600; some terms.

Four-room modern house, corner lot, 28x100 feet, with garage; price $1900; street work paid on front; a splendid home.

Two lots on 4th st., near Bissell; price $1400; street work paid.

Ranch of 80 acres, two miles from Salida; will trade for Richmond property. Will cut up in 20 or 40 acres, to suit buyer.

Come in and see us; we have many other good buys.

Don't forget the number.
610 MACDONALD AVENUE

Office Phone 931 Res. Phone 923
P. B. MacQUIDDY
REAL ESTATE AND INSURANCE, LOANS AND APPRAISEMENTS
See me, as I have some real bargains.
803 MACDONALD AVE., Room 11 Berry Building.
Res. Cor. Fern and Potrero Aves.

FRANK FARNOCCHIA
Real Estate and Insurance
City and Country Property Bought, and Exchanged
Richmond Harbor Lots a Specialty
305 16th St. RICHMOND

IF YOU WANT TO MAKE MONEY
HERE IS A BARGAIN FOR CASH. THIS 6-ROOM MODERN HOUSE AND LOT, 30x100, AT 478 EVERETT STREET, RUST. ON TERMS.
$2500
$600 CASH, $15 PER MONTH. $320 to pay on lot, at $10 a month; the rest all clear. Excellent view over the bay. (No trade.)

BYRN'S
BARGAINS.

We have the two best buys in the city. See them.

4-room house on Ninth, near Macdonald; lot and a half; splendid site for apartments; only $2000.

5-room modern house, one half block from Macdonald; only $2500.

ROBERT W. BYRN,
Phone 756 W. 905 Macdonald Ave.

BEAUTIFUL SITES
Fine located lots, 50x120, only a few blocks from main traffic and STREET CARS; they lay pretty and high; AWAY from the smoke and dirt. ONLY $550 to $800. ONLY $10 per month; no interest or taxes for ONE and ONE HALF YEARS. SEE ME. ALEXANDER HALL
278 FOURTH STREET. INSURANCE, LEASES, RENTS.

FOR SALE
Four-room vine-covered cottage on the hill for only $1300. Small payment down; balance like rent. And furniture goes with the house.
Three-room cottage on 16th st. for $1500. $200 cash, balance $15 per month. Improvements all done and paid.
A seven-room house; modern improvements; 40x120 ft. lot; big barn and garage. Easy terms. $4500. Choice location.
LESTER & PLATE
The Two Homely Real Estate Agents. 608 Macdonald Ave.

141 S. 14th St. Phone 314
H. L. Perry
Brick Contractor and Builder
Estimates Furnished
Richmond, Cal.

I am on my way to order a job of

PLUMBING from
F. P. ALLEN
Sanitary Plumber
252 FIFTEENTH STREET
Phone 116

Demonstration of
"ECONOMY" ELECTRIC WASHING AND WRINGING MACHINES.
Call and see the new family size electric washing machine. It does all the labor of cleaning and wringing clothes at a cost of less than two cents per hour. You can't afford to be without one.
Pioneer Electric Co.
316-318 Macdonald Avenue
Phone 17

Rooms Papered
$3 and Up. Good, Honest
Painting
Done at Fair Prices.
L. DE GREGORIO
Phone 590 J. 539 Ninth St.

JOSEPH DUTRA IS SUMMONED AT ASYLUM

Joseph L. Dutra of Pinole, who was recently sent to the Agnews hospital for treatment, died at that place Sunday. He was a native of Livermore, aged 44 years, and was the father of George and Eva Dutra and a brother of Antone of Tormey, Henry of Oakland and Manuel Dutra of Pinole. He was a member of the Pinole U. P. E. C. No. 26. The remains were brought to Curry's parlors in Martinez and on Monday afternoon taken to Pinole.

The funeral will be held Tuesday morning at 10 o'clock from the Catholic church in Pinole, thence by the 11:45 train to Richmond, thence by funeral car to Sunset View cemetery for interment.

BREWEN WINNER IN SUPERIOR COURT

Fred Brewen of Stege was yesterday released from custody, the information which had been filed against him dismissed and his bondsmen exonerated when his attorney, T. D. Johnston, went into Judge Latimer's court and pleaded for a dismissal of the information on the grounds that the crime charged in the information was not the same charged in the complaint.

Brewen was charged by his wife Sophia with failure to provide for herself and his minor children. At the preliminary Justice Huber held Brewen to answer, although attorneys for both sides preferred a dismissal of the complaint.

District Attorney A. B. McKenzie opposed Johnston.

WALSHES LEAVE.

Mr. and Mrs. Frank Walsh left this morning for a six weeks' auto trip in the southern part of the state. They were accompanied by Walsh's sister, Mrs. George P. Sharkey of Plumas county.

MANY OBSTACLES CAUSING ROAD WORK DELAY

That a number of Contra Costa land owners over whose land the state highway from the county line along the bay shore to Martinez will pass are holding back the building of the road by their demand for exorbitant prices for the land necessary for the right of way, was the startling information brought to light by the supervisors yesterday morning.

Land owners are reported to be demanding from $500 to $1000 per acre for the land necessary for the highway and in each of the instances which the officials have had called to their attention, the highest assessment on the land is $40 an acre. The supervisors received a communication from the Highway Commission in which they stated that when the rights of way are secured the work will be started. The commission maintains that work cannot be started on San Pablo avenue until the street railroad difficulties are adjusted and that work cannot begin on the Martinez end because the estimates have not been prepared. So there you are.

CATHOLIC DANCE AND SHOW IS NOW READY

The various committees for the "Night of Laughter" on the evening of April 25 report all in readiness for a jolly time. The comedienne, Mrs. Bougart, professionally known as Kitty Walsh, needs no introduction to the people of Richmond. Her work is artistic and always appreciated. Miss Agnes Noonan in "Character Sketches" has few peers in her art. She is most popular in the bay cities. George Murphy, who makes you laugh, has the house from start to finish with his clever jokes. Who does not laugh at a good joke? Then there is Nat Fleming, who always has numerous curtain calls. With such a list of artists we should have a large attendance to greet them on Saturday evening, April 25. A money prize of $5 has been offered the most graceful couple in the prize waltz. The circus has come and gone, having given us the old, old stunts, but ours will be new, clever and artistic. So be sure and come on April 25, Saturday evening next, and have an enjoyable time.

BODY OF UNKNOWN MAN FOUND BY CAPTAIN

Captain Lauritzen of the Richmond Navigation Company carried some human cargo as well as other kinds from Martinez Sunday when he made the trip down the bay to this city.

He had aboard the body of an unknown man. It was found by him near the county seat and is believed to be that of some Antioch man. The body was very decomposed, but appeared to be that of a young man, roughly dressed. The remains were a little over 5 feet in height.

A few cents in one pocket and a knife were all that could be found in the clothing.

PAINTING AND PAPERING.

Do you know we are giving you the profit made on paper. Say a 25-cent paper we give you for 12½. Why? Because we don't pay any store rent. We have sample books from one of the leading wall paper firms in San Francisco. Select your paper one day, get it the next. All we want is to hang your paper. Now figure with us. You will be surprised the saving. Just imagine the money made on wall paper. You get this. We paint also. Guarantee to mix all paint on job; use nothing but lead and oil or Acme prepared paints. We run no coal oil wagon. Mr. Contractor, think this over. Your reputation is at stake. If your painting fails in say a year's time. Bad isn't it? Now whether we get your business or not, demand your paint to be of pure lead and oil or some good standard paint and same to be mixed on job. Mr. Property Owner, pay attention.

We have a first-class sign shop in connection. For estimates call for W. E. Walker or A. B. Connor, at SQUARE DEAL HARDWARE CO. 315 Macdonald ave. Phone 286.

Hartman House
Tenth and Nevin
Good Rooms, Good Table Board, Home Cooking, Reasonable Rates.
Wm. B. Hartman, Prop.
Formerly of the Fairview Hotel.
Phone 227

HOCH DER KAISER BUT HOCK NOT HIS WATCH

Joseh Schmidt, better known as "The Kaiser," lead burner at the Standard Oil Works, is mourning the loss of a gold watch, valued at $50, which was taken from his pocket as he gazed at the wild animals with the circus Sunday night.

It was a Hampden watch and Schmidt feels so very gloomy over its departure that he has offered a reward of $25 for its recovery and will ask no questions.

GIVE BARN DANCE.

Members of the German Chor enjoyed a barn dance Saturday evening in the barn of Mrs. E. Schwartz, 324 Eighth street.

FUTURE DOINGS

April 23—The Ladies Auxiliary to the Brotherhood of Locomotive Engineers will give a whist party at Fraternal Hall in the afternoon. Admission 25 cents. Public invited.

April 25—Evening of fun by Sunday School of St. Mark's Church, in Maple Hall. Prize waltz.

April 29—Whist party at Bank Hall, under the auspices of the Hermann Sons and Sisters. Admission 50 cents. Ladies free.

April 30—Whist party of Rebecca Lodge No. 206, on Thursday evening, April 30. Prizes awarded.

April 21—Tuesday, whist party by members of Our Lady of Mercy Church.

April 24—Card party by Lincoln Lodge of Homesteaders in A. O. U. H. Hall. Admission 50 cents. A $3 merchandise order with every three tables.

April 25—Grand vaudeville entertainment and dance in Maple Hall, Third and Ohio streets, by teaching staff of St. Mark's Sunday School for benefit of St. Mark's Church.

May 1, 2, 3—Celebration to be held by Richmond Lodge of Elks in honor of dedicating new home.

May 2—Dance at East Shore Park, under the auspices of the Building Trades and Central Labor Council.

May 2—Whist party of Zephyr Lodge of Rebekahs and Twilight Lodge of Odd Fellows, in Fraternal Hall.

May 5—Whist party by Miramar Chapter, Order of Eastern Star, in Fraternal Hall.

May 8—"Hiawatha," a playlet from the original by Longfellow, by the pupils of the Washington grammar school, at their auditorium.

May 9—First annual ball given by the Pullman Fire Company at East Shore Park.

May 12—Grand ball by Richmond Club at East Shore Park, for benefit of new home. Invitational.

May 16—Second annual ball of Contra Costa Temple No. 113 will be given at East Shore Park. Gents, 50 cents; extra lady, 25 cents.

May 28—Social dance given by the Ye Olde Tyme Social Club at East Shore Park. Admission 50 cents.

August 9—Annual picnic to be given at East Shore Park by Rich-

NOTICE TO WAR VETERANS.

In order to obtain exemption of assessment of property as Veteran of the wars of the United States, as provided in Section 1¼ of Article XIII of the Constitution of the State of California, it will be necessary to apply in person at the County Assessor's office, Martinez, Cal., before the 20th day of March, 1914 (and each year thereafter) and swear to the proper Affidavit of Exemption. In making this application it will be necessary to present your honorable discharge. The applicant shall be entitled to exemption only on property within the County in which he or she is a resident; EXCEPT in those cases, where the value of the applicant's property is less than $1000. If through any physical disability you are unable to appear at the Assessor's Office, notify the Assessor and a Deputy Assessor will be sent to your residence, with the proper affidavit of exemption.

GEORGE O. MEESE,
2-12-4-15 Assessor.

Those pictures of father and mother—quaint in their old-fashioned clothes, are all the more precious because they recall the father and mother of your childhood.

Some day your photograph will be just as precious to others. And the present-day photographer is well equipped, both in skill and in the tools of his profession, to pay the obligation that this generation owes to the next.

De Luxe Studio
The Photographer in Your Town
NEW ADDRESS, NEVIN AVE. AND ELEVENTH ST.
Phone Connection.

PROFESSIONAL CARDS

ATTORNEYS.

T. M. MAROIS
Attorney-at-Law
710 Humboldt Savings Bank Bldg.
San Francisco, Cal.
Telephone Sutter 4111
Richmond by appointment.

Phone Richmond 631
H. J. WILDGRUBE
Attorney-at-Law
301 Pillow Bldg., Cor. 7th and Macdonald Avenue
Richmond, Cal.

Phone 434 Notary Public
C. A. CLARK
Attorney-at-Law
Corner Richmond and Washington Avenues
Richmond, Cal.

Phones: Office 804 Res. 771 Notary Public
J. M. OPSAHL
Attorney-at-Law
Office 304 Pillow Bldg. Corner of 7th and Macdonald
RICHMOND, CAL.

ARCHITECTS.

Phone Richmond 691
J. B. OGBORN
Architectural Designing and Supervision
822 Macdonald avenue Richmond

AMBULANCES.

CLARK AUTO AMBULANCE.
Service Day and Night.
Phone 598.
265 FOURTH STREET.

CONTRACTORS.

Telephone 754
S. C. ROGERS
Contractor
Terrazo
All Kinds Concrete Work and Cement Finishing; Sewering and Water Systems
401 Chanslor Ave. Richmond, Cal.

Phone 147
C. H. BROWN
Contracting Plasterer
Satisfactory Work Guaranteed on Every Job.
Estimates Promptly Made
239 Seventh St. Richmond, Cal.

Phone Richmond 588.
J. N. LONG
Plastering Contractor
Estimates Furnished
Residence 531 Twentieth Street, RICHMOND, CAL.
Phone 484

O. J. DAHL
Richmond's Pioneer Contractor and Builder
Plans and Estimates Furnished.
126 Ohio street, RICHMOND, CAL.

DENTISTS.

DR. W. C. REID
Dentist
Room 10, Pillow Building, Seventh and Macdonald Avenue
Hours, 9-5. Evenings, 7-8. Sundays, 10-12. Phone 473.

HAIRDRESSING

THE WALDORF
Hairdressing Parlors
1220 Macdonald Avenue.
Open for inspection to the ladies of Richmond. Prices within reach of all. All work guaranteed.
MISS K. E. WEIMER, Prop.

DESIGNERS.

Plans Blue Printing
J. C. CAMPBELL
Home Designer
317 Macdonald ave. Richmond, Cal.

EXPRESSING AND MOVING.

Phone Richmond 9471
ALEXANDER'S EXPRESS and TRANSFER
Household Goods and Piano Moving a Specialty
Phone Orders Received at Office 619 Macdonald

EXPRESSING AND FURNITURE MOVING. FEED AND FUEL.
RICHMOND SUPPLY CO.
A. S. Whiteside. Robt. Dornan.
139 RICHMOND AVE.
Office Phone 31. Res. Phone 624W.

FEED AND FUEL.

C. J. LAMBRECHT
Dealer in
FEED AND FUEL
Office Phone 678 J.
Yard Phone 204 W.

MUSIC.

PIANO AND GUITAR
MISS L. B. SUMMERS
Studio 150 Washington Ave.
Studio hours, 9 to 11 a. m. daily, except Thursday and Saturday.

VIOLIN STUDIO
MARTHA A. WOODS.
Phone 372 Richmond, Cal.
Macdonald Ave. and 15th St.

SURVEYORS.

318 14th St., near Macdonald ave.
E. E. GROW
Licensed Surveyor
Phone Richmond 244 W.
RICHMOND, California.

UNDERTAKERS.

J. G. CLARK & CO.
Funeral Director and Embalmer.
Calls answered day and night. Elegantly fitted Chapel; auto service; lady assistant for women and children. Telephone day or night, 598.
165 Fourth Street.

E. B. SMALLWOOD
Undertaker—Embalmer
Deputy Coroner
727 Macdonald Avenue—
119 Richmond Avenue
Phone 118

BERT CURRY
Undertaker Embalmer
Parlors 143 Washington Ave.
Day and Night Phone 429
Service Day or Night

PHYSICIANS

Reliable Doctor
FOR MEN
Consultation Free. Charges Moderate.
DR. PUTMAN
518 Sixteenth st., bet. Broadway and San Pablo, Oakland.

You Can't Overlook Our
Shoe Values
BONAFIDE BARGAINS IN MEN'S AND WOMEN'S SHOES—REGULAR / FIRST QUALITY STYLES AND MAKES AT
$2.50 to $2.95

SPECIAL
This regular $4.00 patent kid pump. Latest Leather, Cuban heels, kid lined,
$2.95

All Styles of pumps in
PATENTS
GUN METALS
SATIN
VELVET
Get them here at
$2.50

Richmond Sample Shoe Parlor
324 MACDONALD AVE. NEAR 4TH ST.

COUNT THE.... INDIANS ON THE ROAD
$215 to $340
YOUR OWN TERMS
Make Travel Easy
Richmond Cycle Garage
A. BERTHELSEN, Mgr. 119 Macdonald Ave.
PHONE 497

DUO-FOLD DAVENPORT

CHALLENGE PRICE . . $30.00

$3.00 Down, $3.00 a month

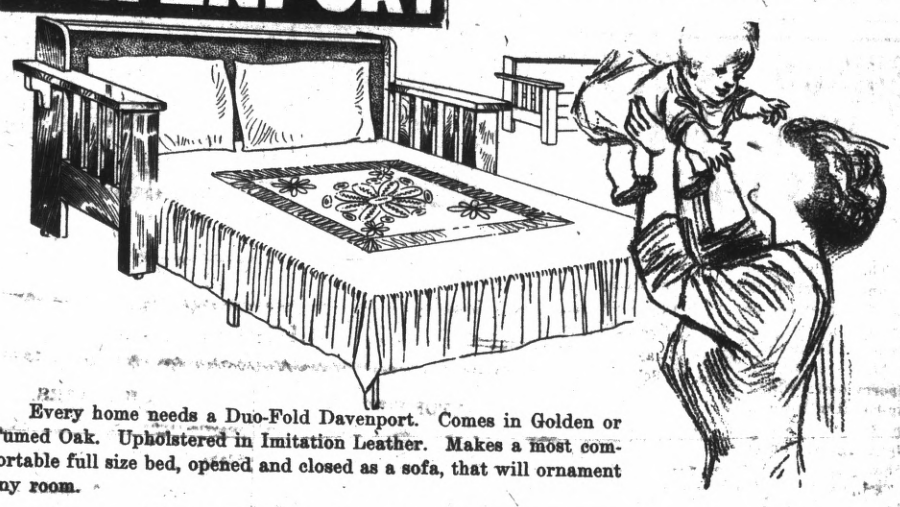

Every home needs a Duo-Fold Davenport. Comes in Golden or Fumed Oak. Upholstered in Imitation Leather. Makes a most comfortable full size bed, opened and closed as a sofa, that will ornament any room.

I GUARANTEE THE DAVENPORT AND THE PRICE.

AN ACCOUNT with SCHRADER Is a Most Desirable Asset

L. H. SHRADER

701-703 Macdonald Avenue

RICHMOND HOME BUILDER

THE STORE WITH THE RICHMOND SPIRIT

Neat Stationery

WE HAVE THE VERY NEWEST AND SMARTEST STYLES IN NOTE PAPER AND ENVELOPES

25c to 50c a Box

Complete lines of the many little articles incidental to a well assorted Stationery stock.

J. A. HAUBRICH, Prop.

COMMUNITY DRUG CO.

Corner Fourth and Macdonald Ave.

Phone 721

Zeb Knott

Contract Painter

SIGN AND HOUSE PAINTING, PAPER HANGING AND TINTING.

319 Seventh street.

Wall paper of all designs.
Shingle stain, 40 cents per gallon and up.
Paint, all colors, $1.35 per gallon and up.

Agent for SHERWIN-WILLIAMS PAINT, "Covers the Earth"

My prices are lower than San Francisco and Oakland dealers charge for the same grades.

Richmond Creamery

COR EIGHTH AND BARRETT PHONE 505

Fresh Milk and Cream Delivered Twice Daily.

Finest Creamery Butter. Ranch Eggs.
Trial Solicited.

We give American Stamps

FURNITURE REPAIRING AND UPHOLSTERY AT THE DRAPERY SHOP, 506 BARRETT AVE.

You can get just what you want made to order at the best prices.

Shades, Floor Covering, Drapery, Mattresses, etc.
Union Made. F. T. CHRISTOPHER, Prop.

MICHAEL FAY
Has Opened a
FIRST CLASS RESTAURANT
At 317 Twelfth St., Richmond, Cal.

Every meal served is cooked and prepared with the best of care.
Prices Moderate. Give Us a Trial.
Private Boxes for Ladies.

FLAHE IS FINED.

G. Flahe, charged with battery, appeared before Judge Lindsey yesterday and was fined $10. He got in a row with a Mexican at East Shore Park Sunday.

ASSESSOR'S OFFICE.

1914.

Notice to Taxpayers.

All persons, firms, companies, corporations and associations are required to deliver at the Assessor's office, Martinez, immediately, a statement under oath of all the property, both real and personal, owned or claimed by him, her or them, or in their possession, or held in trust for others, at 12 o'clock meridian, on

First Monday of March, 1914,

in accordance with the new constitution. Refusal or neglect to make such sworn statement of all property owned or held in trust will subject the person so refusing or neglecting to make such sworn statement to the full penalty of the law.

All property owners should see that their property is correctly described on the assessment roll.

Immediate attention is necessary, as work on the roll has already been commenced. Proper blanks may be had at the Assessor's office or of his deputies.

All statements must be in the Assessor's office on or before the 1st day of May, 1914.

The STATE POLL TAX of Two Dollars and ROAD POLL TAX of Two Dollars each are now due and payable at this office, or to a Deputy Assessor.

STATE POLL TAX and ROAD POLL TAX are due and payable on demand.

G. O. MEESE,
2-19-6-1 County Assessor.

LOOKING FOR TROUBLE

Anybody having trouble with the eyes can find relief at Suite 1, Pillow Bldg., Seventh and Macdonald ave., the local office of Dr. J. H. Schroder, the German Optometrist and Optician of San Francisco. Office hours from 9 to 12 a. m. every Monday, Wednesday and Friday, and by appointment.

Richmond, Cal., April 6, 1914.
Dr. Schrpeder:

Three years ago I was taken with a stroke of paralysis on the right side of my face, which affected my eyes very much. I could not read very much and I could not sew a stitch without it giving me the greatest distress.

Dr. Schroeder happened to be treating one of my neighbors, and she recommended him to me. Since taking his treatment and being fitted with glasses I can read and sew as much as I like without any pain.

Yours truly,
MRS. H. J. BLY,
109 Montecito Ave.

Subscribe for THE NEWS.

Social World

LOCAL COUPLES WANT KNOTS SEVERED

Desertion and cruelty are the alleged reasons why two local couples will air their differences in the divorce court. One of the couples is L. Harold Webster of Pullman and his wife, Eunice M. Webster, and the other couple is Edith A. Huston and John F. Huston.

The Websters have been separated for some time, the husband going to Kansas to work on a farm. Mrs. Webster is being represented by Attorney T. D. Johnston.

Mrs. Huston gives cruelty as her reasons for desiring a severing of the knot. Her husband is a contracting bricklayer and they reside at 448 Twelfth street. The hearings will be set in a few days. Attorneys De Lap and Horner represent Mrs. Huston.

CAMP FIRE GIRLS TAKE CHARGE SERVICES

The Camp Fire Girls' class of the Calvary Baptist church conducted the morning service at the church on Sunday morning. The people enjoyed the service conducted by the girls so much in the month of March that the church was comfortably filled to hear them render their selections. The various songs sung by the congregation were announced by Elsie Stubblefield. Hazel Fay led in the responsive reading of the psalm. Stelma Brewen gave the announcements for the week.

June Hitchcock and Helen Angell received the offering. The entire class led the congregational singing, and rendered a beautiful song in a very pleasing manner. Rev. Stewart preached an object sermon from the stones. The whole service was very impressive. The pastor announced that in the month of May, when the girls conduct the service again, they will do the speaking also.

PLIGHT TROTH AS SWEET STRAINS POUR FORTH

Between strains, played for the delight of Richmond Theater audiences, William J. Helms and Miss Frances Linnell, two popular young people, found time to listen to the call of Cupid. For two years they have been the closest of friends and yesterday decided to become more than that, and hied themselves to St. Mary's Cathedral in San Francisco, where the knot was tied.

"They have gone and did it," was all the old folks said when they heard the news. The couple left for the south for a two weeks' honeymoon. Upon their return they will reside here.

The bride is the daughter of C. A. Linnell, contracting painter, 531 Twelfth street, while the groom has a widowed mother, who lives above the Majestic Theater, which she owns.

THOUSANDGATHER AT BIG MASON ANNUAL FEED

The greatest gathering of Masons in the history of the Masonic fraternity in Contra Costa county occurred in Antioch Sunday when the fourth annual get-together of the county lodges was held. The banquet was served in the Belshaw Theater at 12:30 o'clock following the reception in the lodge hall and over 300 Masons sat down to the feast.

The banquet tables had been arranged in the form of the Masonic emblem, the square and compass, and H. McN. Beede, worshipful master of Antioch Lodge No. 175, presided as toastmaster. The banquet was served by the ladies of Ariel Chapter, O. E. S., and Merzbach's orchestra furnished the music, while Mrs. Kelley and Mrs. George were the soloists. Toasts were responded to by Rev. A. B. Roberts, J. Rio Baker, P. M.; Clare D. Horner, F. S. Cook of Brentwood, S. Johnston, W. M., Pinole; J. E. Hughes, W. M., Carquinez; A. V. McFaul, P. M. of Pittsburg, for F. S. Gregory, W. M.; A. B. Wilson, P. M. of Martinez; A. S. Ormsby, Alamo; H. A. Silver, P. M. Aphma; H. E. Jacobs, J. W. of McKinley; M. R. Jones, P. M., memorial in honor of late Brother L. N. Buttner, inspector 28th district; John D. Murphy, grand master; John Whicher, grand secretary; Thomas J. Baker, grand lecturer; William H. Waste, grand orator; Charles Albert Adams, past grand orator.

OUR LADY OF MERCY WOMEN GIVE PARTY

One of the most delightful parties held on the west side in some time was given last night by the women of Our Lady of Mercy Catholic church in Fraternal Hall. Between whist playing, dancing and the delicious refreshments served, every person in attendance passed an evening of real enjoyment. Mrs. W. H. Livingstone, Mrs. Kate Riordan and Mrs. Gladys Decker won the ladies' prizes, while T. Riordan, Ben Fulton and Bernard Smith were the men prize winners. Mrs. J. H. Decker, Mrs. J. M. McCann, Mrs. Gorvin, Mrs. W. A. Payne and Mrs. E. M. McDuff composed the committee that arranged the many pleasing details of the evening.

PITTS IS HOST.

George Pitts, popular west side groceryman, was host to a large party of friends Sunday, taking the crowd to East Richmond Heights. One of the features was the luncheon, consisting of a whole roasted lamb, cakes, fruits and other delicacies.

Those who attended were Mr. and Mrs. Charles Nelson, Roselie and Charles Nelson Jr., all of Oakland; Mr. and Mrs. James Mevis and Bessie and Dan Mevis, Mr. and Mrs. James Pitts and Helen and George Pitts.

ELKS TO DECORATE.

Dray loads of decorations to be used by the Elks arrived here yesterday and in a few days the work of fixing up the town for the big celebration the end of next week will begin.

DRESSMAKING.

Dressmaking and plain sewing. Will also go out by the day. Mrs. Bessie Hoffman, telephone 320, or call at 534 Ohio street. 4-21-tf

Buyers.....
are found by
Advertising
because they are opportunity hunters

If you have something to sell—real estate, personal property of any sort—there's a buyer for it. You don't know who he is, or where he is. You'd be helpless in trying to locate him—but for the fact that HE IS TRYING TO LOCATE YOU.

For buyers are opportunity-seekers. And they have learned that the classified columns are "the Happy Hunting Grounds" for opportunities. Thus, when your "ad" starts upon its quest in the Richmond Daily News it meets the man for whom it was written—also upon HIS QUEST. AND THAT'S HOW "RESULTS" FOLLOW CLASSIFIED ADVERTISING.

Sporting Section

BY RAYMOND S. RICHMOND

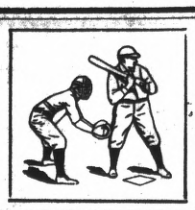

RICHMOND BALL TOSSERS BEAT JAP AGGREGATION BY SCORE 5 TO 0

Invaders From Island Empire Held Down To Three Scattered Hits By Burns And Gordon

All doubts that some few local fans might have entertained as to the speed of the Richmond baseball club were dispelled Sunday when the home boys gave the Keio University team of Japan a 5 to 0 drubbing on the Grove street grounds in Oakland. The Richmond boys showed the real class all the way through the battle, and the Japanese invasion did not look near so alarming after the first two or three innings as it did before the battle started.

The Japs, who by the way have beaten the White Sox and several of the colleges and league clubs in the Northwest, simply couldn't get a start against Charlie Burns. Chawles pitched a brand of ball that would have been a Chinese (not a Japanese) puzzle against better teams than the Keiottes. Two bingles, neither of them coming at a time when they could not do an iota of harm, was the total off Burns.

Seeing that the game was well in hand by the time the sixth inning rolled around, the management gave Gordon a chance in the box. Gordon had another one of his good days, and in the three frames he pitched he was touched for only one blow. Richmond fans are at last starting to realize what a great brace of hurlsmiths they have in Burns and Gordon.

Only one of the opposition got as far as third base during the game, and this was with two down.

Darling little "Cutey" Cunningham was in good spirits Sunday. Yes he was. Probably he felt good because Colusa had made him a free agent. At any rate he was responsible for three of Richmond's five runs, making one of them himself and driving in a couple more just to add a little zest to the proceedings. During the day he got three hits. And that is not all. "Cutey" has three pilfered bases to his credit. "Butch" Woodbury was the other base stealing sensation, the speed king appropriating three of the quilted squares. Of the eleven bags pilfered during the session, ten were grabbed by the Richmond boys.

Devencenci, the new man on second looks good in spite of the fact that he made the only error credited to the club. He grabbed off one assist and hit once. Trekell, a new third sacker, has a clean record all the way through.

Ingram was back on first and played a nice game. Outside of Cunningham, he was the hitting sensation of the day, getting two clicks out of five trips up. Catcher Cliff Cleek played his usual steady, heady game. Hyatt and Pingree in the field grabbed their chances without a bobble.

A good crowd of Richmond fans followed the boys to Oakland. The game is the last the boys will play before the opening of the Bay Counties Industrial League season next Sunday.

Scorer O'Hara saw the battle this way:

Richmond—	AB.	R.	BH.	PO.	A.	E.
Devenceni, 2b	4	0	1	0	1	1
Woodbury, cf	3	1	0	0	0	0
Ingram, 1b	5	0	2	7	0	0
Cunningham, lf	4	1	3	0	0	0
Hyatt, ss	2	0	0	1	6	0
Pingree, rf	3	0	0	1	0	0
Trekell, 3b	4	1	1	0	2	0
Cleek, c	3	1	0	17	0	0
Burns, p-lf	3	0	1	7	0	0
Gordon p	1	0	0	0	0	0
Totals	32	5	7	27	9	1

Keio University—	AB.	R.	BH.	PO.	A.	E.
Abe, 2b	4	0	1	0	2	1
Koshimoto, 3b	4	0	0	2	3	2
Mivike, cf	4	0	0	2	0	0
Takakma, ss	4	0	0	3	1	1
Togashi, rf	3	0	1	1	0	0
Sugase, 1b	2	0	1	10	0	0
Okana, cf-p	3	0	0	1	0	0
Hirai, c	2	0	0	8	0	0
Ishikawa, p	3	0	0	0	4	0
Enomoto, cf	1	0	0	0	0	0
Totals	30	0	3	27	10	3

Two-base hit, Cunningham. Sacrifice hits, Pingree and Devenceni. First base on called balls, off Gordon 2, off Ishikawa 3. Struck out, by Burns 10, by Gordon 6, by Ishikawa 4, by Okani 1. Stolen bases, Woodbury 3, Cunningham 3, Ingram 1, Hyatt, Trekell, Cleek and Sugase.

For sale, a Maxwell Runabout, in good condition; $150. Kershner-Conn's garage, 332 Seventh st.

SUISUN RAISES MONEY FOR ITS TEAM

That Suisun will be in the Inter-County Baseball League is shown by the fact that the people of that burg are doing everything in their power to boost things along.

Mike Carroll, who will manage the Sperry team, which will represent the up-country town in the league, was in Suisun a few days ago, and enlightened Suisun as to just what was what in the new league. The people of Suisun raised $100 to finance the Sperry team and this was sure encouraging to Carroll. New suits were also purchased by the up-country fans, and this has certainly pleased the Sperry players.

The season opens next Sunday, when Benicia plays at Suisun, Martinez plays at Napa, Crockett at Vallejo and Oakland at Richmond.

ALL VALLEJOS TRIM SAN FRANCISCO NINE

VALLEJO, April 21.—The All-Vallejos played a sensational game here Sunday with the Brown Brothers of San Francisco on the Cycodrome, winning by a score of 7 to 6.

Batteries—Cook, Lungberg and Kiser; Marshall and Snow.

PETALUMA BEATS HEALDSBURG 1 TO 0

PETALUMA, April 21.—The home team defeated Healdsburg Sunday by a score of 1 to 0 after ten exciting innings. Hollis, for the local team, and Starcinich engaged in a pitching duel and divided the honors of the day: Score:

	R.	H.	E.
Petaluma	1	3	2
Healdsburg	0	4	0

Batteries—Hollis and Lassater; Staracinich and Baldwin.

EMERALD POOL PARLOR CHANGES OWNERSHIP

By a deal which went into effect Saturday, Harry Hyatt and William Adams, well known local men, are now the proprietors of the Emerald Pool and Billiard Parlors on Macdonald avenue, formerly owned by H. G. Hill and Robert Cleek. A neat sum is said to have been involved in the deal. L. Hill, it is understood, is looking for a location in San Francisco. Cleek will work for the new owners temporarily.

WALSHS LEAVE ON A LONG AUTO TOUR

Six weeks in Southern California will be spent on an automobile tour by Mr. and Mrs. Frank Walsh. The Walshs left in their machine yesterday morning. The trip will be made by easy stages. Accompanying them are Mrs. Walsh's sister, Mrs. George P. Sharkey of Longville, Plumas county.

SEVEN HUNDRED MILES BEFORE EQUESTRIAN

Seven hundred miles on horseback is the program that Al Jackson, well known local resident, has outlined for himself. Jackson, mounted on his steed, left last night for Death Valley, in the extreme southern part of California, near the Nevada line. He expects to be several weeks making the trip, which he plans to take by easy stages. Jackson is going to Death Valley on business.

HOLLIDAY FAVORED.

Delegates to the Grand Court of Foresters, to be held in Salinas on May 4, unanimously endorsed Jack Holliday of Pullman for grand secretary of the order. The meeting was held in Oakland Sunday.

BROWN TO OPEN UP LUNCH COUNTER HERE

C. E. Brown will open a new first-class lunch counter today at 231 Macdonald avenue. Brown is an experienced restaurant man and doubtless will enjoy a good patronage. He is a union man.

Union men, we are all doing it, sending our suits to Mayer's American Cleaning Co. to be cleaned, pressed or repaired. Phone 4521. 1116 Macdonald ave.

RIVERVIEW WINS BIG TRACK MEET

CONCORD, April 20.—The sixth annual track meet of the Contra Costa Athletic League, which was held last Saturday, was won by Riverview Union high school of Antioch by a score of 56 points, Mt. Diablo Union high took second with 48 points and John Swett of Crockett came in third with 21 points.

The meet was called about 1:30 and hung on all afternoon, the events being run off slow, this being caused by several athletes being entered in too many events and they had to be given time to rest between runs. The instructors of the different high schools acted as judges and the starters were Liversedge of Antioch and Wynn of Crockett. Following are the winners of the events and the time made:

Fifty-yard dash—B. Titcomb (M. M.); Wilson (M. D.); Quill (J. S.) Time, 6:00.

Hammer throw—Yatchmenoff (J. S.); Walter (R.); Nola .R.) 101 feet, 2 inches.

Mile run—Campbell (J. S.); Barkley (L.); Wilson (R.) Time, 5:10.

One hundred yard dash—Titcomb (M. D.); Wilson (M. D.) Time, 11:00.

Shot put—Walker (R.); Lee (M. D.) 38 feet.

High hurdles—Dunn (M. D.); Lowes (R.) 20:00.

440-yard dash—Wilson (M. D.); Titcomb (M. D.); Turner (R.). Time, 60:2.

High jump—Davies (A.); Kelly (R.); Ritzenthaler (J. S.) Five feet, 3 inches. All tied for first.

220-yard dash—B. Titcomb (M. D.); Taylor (R.); Otto (S. R.) Time, 24:3 .

Pole vault—Walker (R.); Cox (J. S.); H. Titcomb (M. D.) Distance 9 feet.

880-yard dash—Walker (R.); Campbell (J. S.); Swift (A.) Time, 2:16.

Low hurdles—Taylor (R.); Dunn (M. D.); Otto (S. R.) Time, 28:00.

The schools entered in the meet were Alhambra of Martinez, Riverview of Antioch, Liberty of Brentwood, Mt. Diablo of Concord, John Swett from Crockett and San Ramon of Danville.

Automobilists, have the carbon removed from your cylinders by oxygen at Kershner & Conn's Garage, 332 Seventh st. Price $3. 3-5-1m

COVERALLS BEAT WINEHAVEN TOSSERS

Revenge is sweet. And last Sunday afternoon the Sunset Koveralls team of San Francisco turned the tables on the Winehaven aggregation and gave the Calwa boys the short end of a 5 to 4 score. The game was played on the First street grounds.

Pinkerton had an off day, and for the first time this season was touched up for more than six cracks. The Koveralls bunch grabbed eleven hits, while the Winehaven crew hit Cooney safely seven times. It is probable that a third and deciding game will be played between the two clubs in the near future.

BOB CLEEK SIGNS WITH LEONHART AGGREGATION

Bob Cleek, well known local boy, who has played with the Richmond team in the past, and who is a crack infielder, will play with the Leonhardt's team of Oakland from now on. Cleek and the Leonhardt management came to terms yesterday and he will accomany the Oaklanders to Pleasanton next Sunday. He will hold down second base.

Thurber, a big local lad, whom many claim has a great diamond future in front of him, is heaving for the Leonhardts and getting by in nice shape.

STANDING OF THE CLUBS.

	Won.	Lost.	Pct.
San Francisco	14	5	.737
Venice	12	8	.600
Sacramento	8	10	.444
Los Angeles	8	12	.400
Portland	6	9	.400
Oakland	6	10	.375

ENJOYS BRISK BUSINESS.

Proprietor Dickstein of the Haberdashery, located at 333 Macdonald avenue, is meeting with big success in the shoe sale which he recently instituted. Dickstein yesterday enjoyed a brisk trade at his establishment.

Al Jenkins, a former local resident, who now has his home in San Jose, visited friends in this city last night.

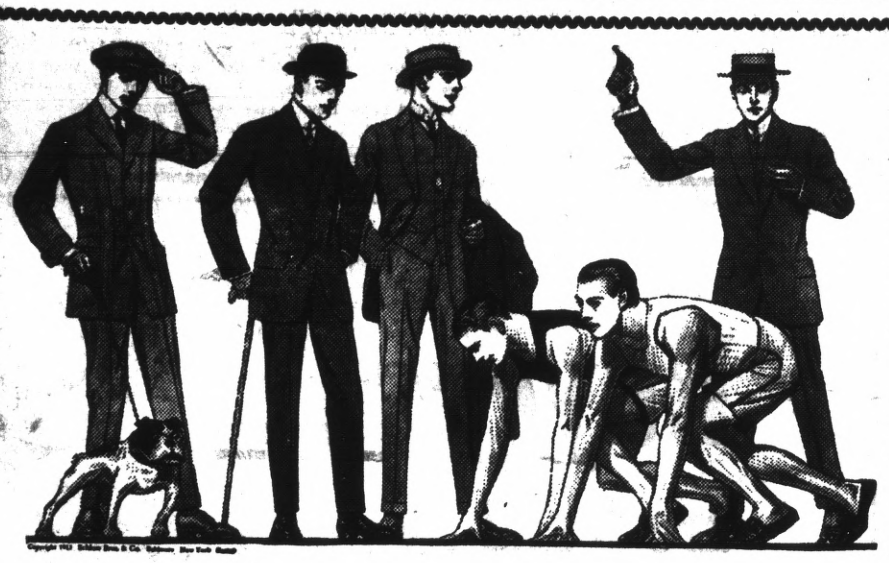

Our New Young Men's Clothes for Spring

have a class and distinction all their own;—you'll realize when you see them that they offer the best features of custom-made, with many advantages,—aside from that of price,—peculiarly their own.

There are scores of good models to choose from this season,—too many to describe here,—but we'd like to show them to you.

ALL PRICES $15 to $30

Chas. G. Yonce

Leadership is the ability to keep a few steps ahead.

For a merchant to lead he must give better merchandise at the same price or equally good merchandise at a lower price.

STYLEPLUS CLOTHES $17 are in a class by themselves because the makers specialize on this one suit, otherwise the price would be much higher.

We are the only STYLEPLUS store in town, which is good proof of our leadership.

Young men especially appreciate the leading style element of these fine clothes at a medium price.

Big assortment—come in

KURTZ

420 MACDONALD AVE.

Styleplus Clothes $17

"The same price the world over"

THE NEW THEATER
VIM
509 Macdonald Ave.
10c
FIRST CLASS PHOTOPLAYS WITH APPROPRIATE MUSIC. NO PICTURES THAT CAN OFFEND.
Continuous Shows
Sat., Sun. and Holidays
5c Children 5c—Adults 10c

MAJESTIC THEATRE
Eleventh and Macdonald
C. D. Tillison, Prop.
Matinee Daily 2:30 to 4:30

Program Today
Eclair — "The Governor's Vets."
Joker—"Some Nightmare."
Powers—"While the Children Slept."
Animated Weekly.
PROGRAM FOR MONDAY: "DECREED TO DIE," a Thrilling Three-Reel Feature.

House Always Warm, Bright and Cozy. Courteous treatment

Phone 765 Open all Night
THE GOLD MINE KITCHEN
Quick Service; Popular Prices
Good Food Well Cooked
517½ Macdonald Avenue
Frank Scarneo, Prop.

The Beverly
New Rooms for Rent
By Day, Week, or Month
New Furnishings, All Modern Conveniences.
334 11th St., near Macdonald.
R. L. Yarbrough, Prop.

RICHMOND FRENCH LAUNDRY
L. BERNES, Proprietor
110 Standard Ave.
Point Richmond, Cal.
Phone 345
Work called for and delivered to all parts of Richmond. Best work.
Satisfaction Guaranteed.

Bring Your Shoes to
EAGLE SHOE SHOP
225 Macdonald Ave.
North Side, bet. 2nd and 3rd.
First Class Repair Work
Best Materials Used
M. J. MARTZ "THE MAN WHO KNOWS HOW"

Retail Clerks Local No. 1179, meets each Thursday at Union Hall promptly at 7:30 p. m.

The LUCEY
M. LUCEY, Prop.
The Best Whiskey in Town
408 Macdonald Avenue

UNION HOTEL
FIRST CLASS DINING ROOM SERVICE
Rooms with or without Board, or Board without Rooms.
At Ohio and Third sts.
JOHN OFMAN, Prop.

Art Portraiture
Pictures of baby in cunning poses are always a surce of pleasure.
R. P. DAMMAND
1106 Macdonald Avenue.

VETERANS PLAN TO ATTEND BIG SESSION

Members of the local Grand Army post are planning to attend the G. A. R. convention, which will be held in San Diego from May 5 to 8. Veterans from throughout the entire West will be in attendance at the big encampment. The railroads running into San Diego have offered low round-trip tickets for those planning to attend.

SKIN GRAFTING OPERATION IS DECLARED SUCCESSFUL

The skin grafting operation necessary to save the limb and probably the life of little Paul Hansen, residing at 173 Barrett avenue, was performed Sunday morning by Dr. W. E. Cunningham. The call for volunteers to offer cuticle was responded to nobly, and about eighty inches were secured. The little fellow bore up like a little hero and is doing well at today's reports.

Mrs. Richard B. Maynard is reported as seriously ill at her home, 214 Washington avenue. She is suffering from inflamatory rheumatism of many months standing which has lately become acute.

CLASSIFIED COLUMN

CLASSIFIED RATES.

	2T	4T	6T	12T	24T
3 lines	$ .25	$ .45	$ .60	$1.00	$1.50
4 lines	.35	.60	.80	1.35	2.00
5 lines	.45	.75	1.00	1.75	2.50
6 lines	.50	.90	1.20	2.00	3.00
7 lines	.60	1.05	1.40	2.25	3.50
8 lines	.70	1.20	1.60	2.50	4.00
9 lines	.80	1.35	1.80	2.75	4.50
10 lines	.90	1.50	2.00	3.00	5.00

NEW TODAY

REFINED married lady wants work of any kind by the day. Mrs. Allen, 430 Twentieth st. 4-20-6t

FOR SALE.

HOME SEEKERS, INVESTORS!

Why not invest in 10 or 20 acres of near by country land? Land that will produce a good income in a short time. We plant, develope and turn over in full bearing order; payments easy; no interest; no taxes. Ask for full information. JOHN H. BROWN, 2145 Center st., Berkeley, Cal. 4-15-6t

PACIFIC WRECKING CO., 1628 and 1630 Market st., San Francisco.—Building material of any description; lumber and shingles at a low price; plumbing supplies at your own price. Come and see us first. 4-11-tf

FOR SALE—Belgian hares and Flemist Giant rabbits for sale, 25c up. 556 Sixth street. 4-19-2t

FOR SALE—Lot 13, block 16, city of Richmond, on 5th st., near Bissell; $850; $400 cash, bal. two yearly installments, with 6 per cent interest. Address P, Valentine, Gen. Del., Long Beach, Cal. 4-8-tf

FOR SALE—Four-room modern cottage, located on Fifth st., between Bissell and Chanslor avenues; price reasonable; terms to suit; will take lot as first payment. Apply to C. H. Stearns, 331 Chanslor avenue. Phone 351 W. 4-3-tf

FOR SALE—$25 down and 5 per cent per month and no interest for two years will buy you a well located 35 foot lot if you will see Nelson & Pellow, 2217 Macdonald ave., at once. 4-5-tf

FOR QUICK SALE—A V. bottom, speed model motor boat; all complete; must leave city; will sacrifice. Call 534 Fourth street. 4-10-tf

FOR SALE — Parred Plymouth Rock, Rhode Island Reds, Black Minorca, Black Langshan and White Orpingtons. Eggs for hatching and baby chicks. Address 221 South Twelfth street. 3-11-tf

FOR SALE—I have a horse and will sell him at your own price. Come and see me. Apply Wm. Cox, 630 Macdonald avenue.

FOR SALE—Lot on Fifth st., two blocks from Macdonald; 37:6x112:6; up to grade; price $900; ring up Richmond 504 for particulars.

FOR SALE—My equity of $200 in a forty-acre irrigated tract in Lake county, Oregon. Price for entire tract, $966. Can't meet my next payment the 27th of May of $239.56. This should be my second payment. Must be paid in five yearly payments. This is making money rapidly for some one. Apply 478 Everett street, Rust. 3-29-1m

FOR SALE—New four-room, strictly modern bungalow; large reception hall. Apply to owner, 118 N. Fifth street. 3-3-tf

FOR RENT.

FOR RENT—Entire store room on Macdonald ave., bet. Sixth and Seventh sts; lease for sale. Address Box O, News office. 4-12-1w

FOR RENT—A room for rent; reasonable; suitable place for shift nun. 545 Third st., or phone 827 W. 4-11-1w

FOR RENT—Eight-room furnished house; all modern conveniences. Apply 118 Nichol. 4-14-tf

FOR RENT—Two furnished housekeeping rooms; water, gas, electricity; bath. 430 Twentieth street.

FOR RENT—One modern furnished room suitable for lady or gentleman, with bath. 317 Macdonald ave.

FOR RENT—Attractive apartment of six rooms in "The Florence" on Tenth street. Apply to Mrs. Mary Walsh, 315 Nevin avenue. 2-27-tf

WANTED.

BOOKKEEPING WANTED.

Expert bookkeeper, who has time to take charge of a few sets of books, desires to communicate with those having same; charges very reasonable. Address Box B, News office, or phone 196.

Wanted—Paper carriers. Apply to the Richmond Daily News.

MISCELLANEOUS.

PRIVATE board and large front front room; suitable for 2 gents; bath adj.; sitting room in conjunction. 440 Eleventh st. 3-25-tf

CARPET CLEANING

ELECTRIC Vacuum Cleaners, 75c per day, delivered free. 221 E. Second. Phone 586. 4-2—5-3

LOST—A watch. Finder please return to Daily News. Reward. 4-19-2t

CLEVER PROGRAM AT RICHMOND THEATRE

The show that is reviewed here was exhibited last night at the Richmond Theater before a large and appreciative audience and will be shown for the last time this afternoon and evening.

The feature of the show is "The Uphill Climb," a two-reel Selig drama, which is a story of a bad Western man whose spirit of recklessness and desire for strong drink are both banished by the love of a pure woman. It is all vigorous, and there is something new in both characters and story that make this a desirable film that will please all who see it.

"Criminology and Reform," by the Biograph Company, shows how parents become interested in fads and clubs to the neglect of their own children. There is a moral in this picture that should be a good lesson to all parents.

"An Indian's Honor," by the Kelem Company, is a very pretty and interesting picture that contains some excellent scenic effects and is a good medium for the dramatic abilities of the native Indian actors who are in the cast. One of the best features of this picture was the daring fall made by Rex Downs from the back of a runaway horse.

"The Boarding House Romance" is an Edison comedy farce that is full of ridiculous situations and is well photographed.

CHURCH BENEFIT SATURDAY NIGHT

Next Saturday evening at Maple Hall, at Third and Ohio streets, one of the most enjoyable entertainments and dances of the season will be given. The affair is for the benefit of St. Mark's church. It is given under the auspices of the teaching staff of St. Mark's Sunday school. Affairs given under the auspices of the various societies of the church in the past have always been successful and have proved enjoyable events, and without doubt a big crowd will be on hand for the entertainment and dance Saturday night.

BROWN AND HIS CANINE GET SENTENCED

ALBANY, April 18.—In two minutes last evening was settled for the time being the case of the people of the state of California vs. John Brown and his dog.

"I suspend sentence on the defendant for a period of three months. Court is adjourned.

So declared Judge Paul in his courtroom last evening, where a crowd of Albany residents filled the room to the doors. Brown was arrested by Marshal John Glavinovich on the charge of keeping a vicious dog unmuzzled. Brown, a recall leader, declared that Glavinovich, a foe to the recall, had been moved by political reasoning. The marshal denied this. Brown's first trial resulted in a disagreement, the jury being out from 10 p. m. to midnight.

Eastman kodak supplies at Ferguson's Drug Store, 724 Macdonald avenue.

POINT THEATRE
RICHMOND AVE. Richmond's Popular Play House

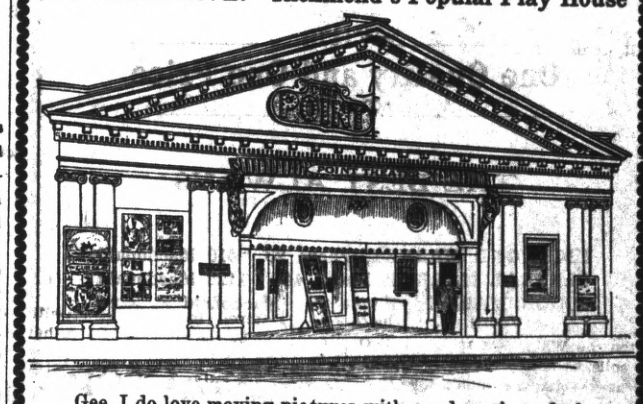

Gee, I do love moving pictures with good music and plenty of fresh air, and here is where I get it.
PROGRAM CHANGED DAILY
Today's Program
Pathe—"Broken Lives." Two Reels.
Lubin—"An Innocent Victim."
Keystone—"A Life in the Balance."
American—"Trapped in a Foorest Fire."

RICHMOND THEATRE
Turner & Dahnken Circuit.
SUPREME IN PICTURES AND VAUDEVILLE
Comments and Criticisms Solicited
The Only Matinee in the City
2 to 5 p. m.
Program Today:
RICHMOND THEATER
"The Uphill Climb." Two-Reel Drama. Selig.
"An Indian's Honor." Drama. Kalem.
"Criminology and Reform." Drama. Biograph.
"The Boarding Hoouse Romance." Comedy. Edison.
EXCELLENT MUSIC

Independent Market
DEATSCH & LANCASTER
Wholesale and Retail Dealers in High Quality Government Inspected Meats. Butter, Eggs and Poultry.
718 MACDONALD AVENUE. PHONE 609
Res. Phone 715 W.

FLOWER POTS
STONE JARS, CHICKEN DRINKING FOUNTAINS, GARDEN HOSE, WINDOW SCREENS.
Get your Varnish and House Paint here.
MARSHALL & MAYFIELD
1014-1016 Macdonald Avenue Phone 536

French American Baking Co.
NEW MANAGEMENT. OTTO LEYHE.
FULL LINE OF UP-TO-DATE PASTRY. LET US CATER TO YOUR WANTS.
1228 Macdonald Avenue. PHONE 396

The Craven Hospital
10th & Clinton RICHMOND Phone 854
Patients Received Under Care of their Own Physician
Apply MISS JEANIE CRAVEN, Supt.

BEAR BRAND HOSIERY FOR CHILDREN, per pair.....15c
"HOLEPROOF" FOR MEN, per pair 25c; 6 pair.....$1.50
Guaranteed six months.
"HOLEPROOF" FOR LADIES.....35c and 50c
Six pairs $2.00 and $3.00.
MEN'S SOX, 10c; 3 pair.....25c
CANVAS GLOVES, 10c; 3 pair.....25c

MEET ME AT THE FAIR DEPARTMENT STORE,
KELLY & OLNEY
827 Macdonald Ave. Phone Richmond 811 Richmond, Cal.

Three Meat Markets

With
One Quality and One Price
To All

THE BEST ALWAYS

RICHMOND MARKET, Phone 23. 510 Macdonald
CENTRAL MARKET, Phone 446 1122 Macdonald
UNION MARKET, Phone 88, Macdonald at 22nd

O. R. LUDEWIG, Prop.

DEWEY CAFE
OYSTER GROTTO
220 Macdonald Ave.
Regular Meals Short Orders
Quickest Service

The St. Elmo
Clean Rooms and Apartments for Workingmen.
329 SIXTH ST., Opp Postoffice.
Phone 78. John Lestelle, Prop.

CHILDREN GIVEN PARTY BY THE PYTHIANS

Just imagine how the wee folks felt last night when they discovered that there was to be no good night kisses and hasty departure of their parents for the lodge rooms, but that they were going along. It remained for the Pythian Sisters to spring the latest and they surely scored a success, judging from the happy faces.

A committee headed by Mrs. Kirkbrae arranged the card and Charles Carpenter, C. M. Cook and Clyde Cook helped along. Refreshments were served and a program rendered. Here it is:

"America," Pythian Sisters.
Piano and violin duet, Fred and Eva Bowman.
Recitation, Ralph Renfree.
Recitation, Hazel Borber.
Vocal duet, Mras. Renfree and May Renfree.
Recitation, Alice Cook.
Violin solo, Chester Lily.
Recitation, Lucina Wreath.
Vocal solo, Harriet Francis.
Recitation, May Renfree.
Instrumental duet, Chester Lilly and Bernice Carpenter.
Recitation, Ira Cook.
Piano solo, Gladys Cook.
Piaon solo, Miss A. McKeln.
Vocal solo, Miss Penky.
Recitation, Hazel Barker.
Piano solo, Bernice Carpenter.
Piano solo, Hazel Vance.
Recitation, Gerald Grey.

BUILDING PERMITS.

Building permits were issued yesterday to Mrs. A. Drum to alter her candy store at 2224 Macdonald avenue at a cost of $100, and to A. Daners of Concord to erect a cottage on Thirty-second street, between Waller and Wall streets, at a cost of $1200.

John Silvas left for Arizona yesterday to take care of his brother, James A. Silvas, who is rapidly failing from tuberculosis.

M'AFEE LOSES IN FIRST CLASH IN OAKLAND

That Louis McAfee will produce evidence at his trial today to show that the machine he used, and which was stolen from in front of the Orpheum, in Oakland, was not taken by him, but by another unknown man, who asked him to drive it to a garage, was stated yesterday by his attorneys, at the conclusion of the preliminary examination of the youth in Oakland.

O. J. McAfee, attorney at law and father of the lad, was in Richmond last evening. He stated that the fact that his son had been in similar trouble before was the only bit of incriminating evidence against him. The youth was held for trial yesterday, and at the request of the father this will begin today.

NICHOLL IS HEAD OF BANK OF RICHMOND

John Nicholl was chosen president of the Bank of Richmond yesterday at a meeting of the board of directors. His election was unanimous.

W. K. Cole was chosen vice president; W. Stairley, cashier; George Lee, assistant cashier, and John Nicholl, W. K. Cole, Harry Ells, E. M. Tilden, L. M. Mintzer, C. F. Downing, John Regello, W. Stairley and George Lee, directors.

LITERARY DAY IS INTERESTING TO LOCAL CLUB

Literary day and subjects in keeping with it was observed yesterday by the Richmond Club at its meeting in the library. The decorations were very beautiful, a clever blue and white scheme being carried out.

Mrs. Kate Smith was chairman and had arranged an exceptionally fine program. There was a piano duet by Mrs. Hunter and Miss Kerr, followed by a talk on "Galsworthy and His Works," by District Corresponding Secretary Mrs. C. L. Leonard.

The big feature of the day was "California Literature," by Mrs. George Rhinehart of Oakland. She told of Mark Twain, Jack London, Joaquin Miller and all of the famous literary lights of the state, and her intimacy with their books served to make her remarks very interesting.

Refreshments were served towards the close of the day.

MAY TAKE ACTION AGAINST LOCAL WATER MAN

Unless Fred Myers, who supplies about one hundred consumers in this city with water, files a statement of his business, its financial status and the names and addresses of his consumers, and all other details required under an existing state law, on next Monday night some action may be taken against him by the city.

At the meeting of the council last night it was reported that the Union Water Company, People's Water Company and McEwen Brothers had filed their reports, but that Myers had failed to do so.

City Attorney Hall asserted that in his opinion, under the law, Myers can be forced to make his report. The council gave Myers until next Monday to file his report on the matter.

GOING TO IOWA.

Major D. W. McLaughlin is closing up his affairs previous to departing for his old home in Iowa.

TO THE PEOPLE OF CONTRA COSTA COUNTY.

I hereby announce myself a candidate for Superior Judge of Contra Costa County.

Primary Election August 25, 1914.
General Election November 3, 1914.

Under the recent law all county officials are elected on a non-partisan basis. If elected I will stand for an absolutely fair and impartial trial of all cases with the least delay possible.

C. A. CLARK.

Buy Richmond Business Property For Profit

Retail business property commands the very highest values in any city.

In Chicago, downtown property, without improvements, sells for $20,000 a front foot.

And the very highest price paid for any property outside of the business district was $5,000 a front foot.

When buying in a new city, where prices of all classes of property are about the same, business property offers the greatest chance for making money.

Location alone makes values.

And it's the location of the

Nicholl-Macdonald Ave. Business Center Property

that makes a lot in this tract a real money maker for you.

Macdonald Avenue is the "Market Street" of Richmond and 23rd and Macdonald is the coming business center.

It's right here that there has been a greater increase in property values; more buildings constructed; more improvements made than in any other section of Richmond.

This is THE section for money making.

BURG BROS.
(Incorporated.)
660 Market St., San Francisco. 23rd and Macdonald Av., Richmond.

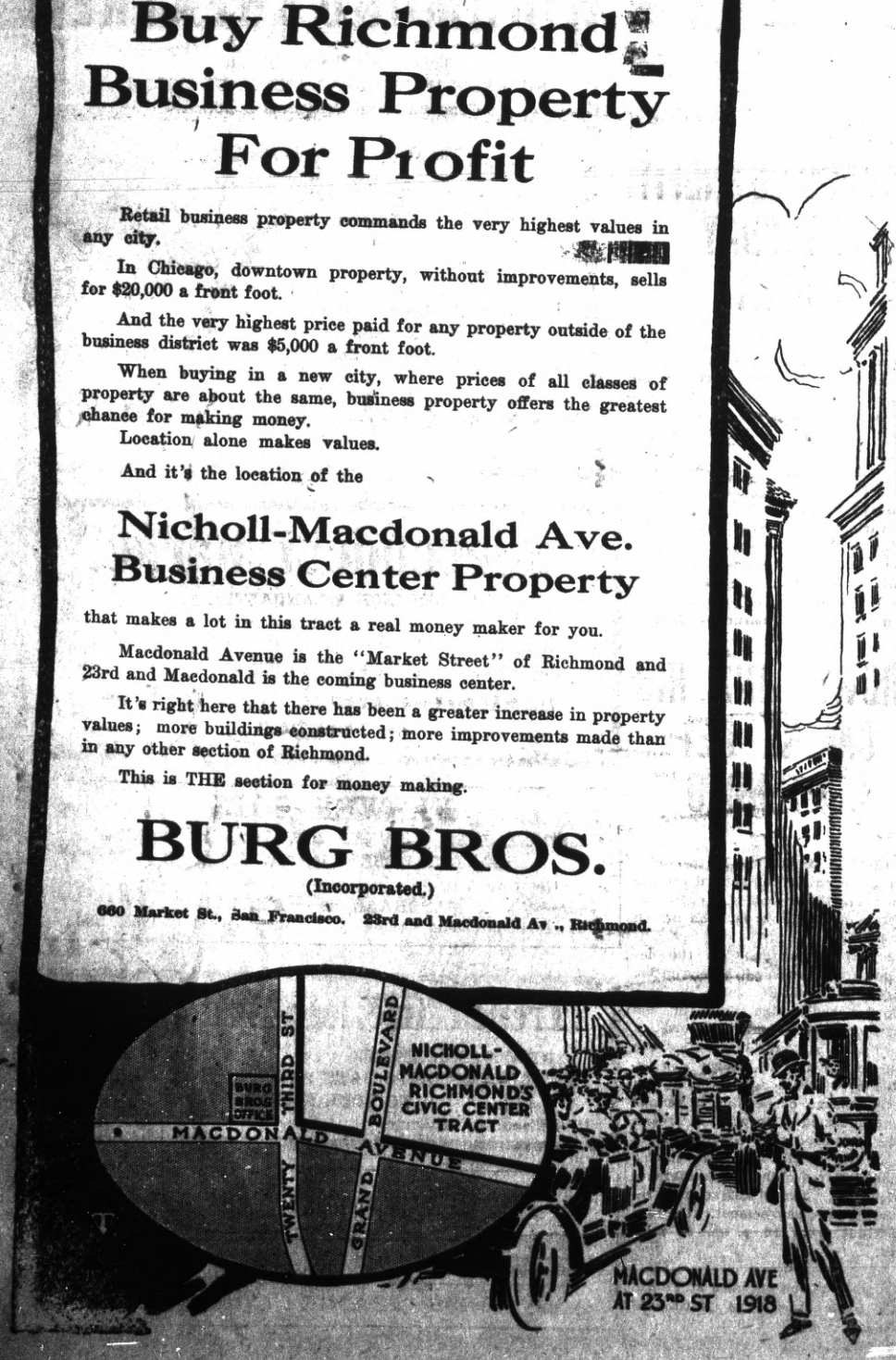

How people lose their money

By concealing it about their person; by stowing it away in mugs, jugs and jars; by sewing it up in skirts and ticks; by tucking it under the couches and carpets, in cupboards and bureau drawers. These are some of the ways by which people lose their money, and sometimes their lives.

How people save their money

By depositing it in a good, reliable bank.

Confident that this bank fully meets the public's needs, we tender its services to all who believe in keeping on the safe side.

BANK OF RICHMOND
(Oldest Bank in Richmond)
UNITED STATES DEPOSITARY FOR POSTAL SAVINGS

Night School
ALL SUMMER
6 Months for $25
Polytechnic Business College
331 Macdonald Avenue
New Classes Formed Every Monday

Crown and Bridge Work

That cannot be beat for price or quality. And remember it is all fully guaranteed for ten years.

Teeth Extracted Absolutely
Without Pain

EXAMINATION FREE.

Call and get our prices.

Richmond Painless Dentists
Macdonald at Fourth
Open from 9 a. m. to 8 p. m.
Sundays 9 to 12
PHONE RICH. 441

A New Store
Open For Business

Groceries
Bakery Goods
Dry Goods
Notions
Stationery
Confectionery
Cigars
Tobacco

Barrett Cash Store
Barrett Avenue and 21st Street
GEO. OLSON, Prop.